

TAVOLA

6b

Studio Tecnico Pistelli ed Associati
S. GIULIANO T. V. LO VECCHIO OSPIZIO, 2/A TEL. 050/81.86.03
FAX 050/81.89.09

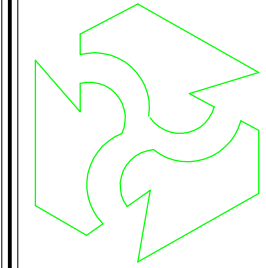

COMUNE DI SAN GIULIANO TERME
UTOE 9 - PONTASSERCHIO - COMPARTO 14

Piano Attuativo in Variante ai sensi dell'Art.107 comma 3 della
L.R.n°65-2014, per i beni in San Giuliano Terme località
Pontasserchio Via Bonomo

DENOMINAZIONE:- Tipologia Edificio (Lotto 2)

PROPRIETA': Soc.Costruzioni Edili Duepi srl.,
Sig.Ri Benvenuti Maurizio.

Variante al Piano Particolareggiato Convenzionato
adottato il 22-12-2010, approvato con delibera n°74
del 19-12-2013, come da Autorizzazione
n°9 del 14-10-2016 e Autorizzazione n°2 del
19-06-2019

IDENTIFICAZIONE CATASTALE

FG. 27

MAPP. 493-489-514-510-511-518-517-526-527-530-531-529-522-534-
528-532-524-535-529-533-525-536-505-422-412-426-501-502-
503-504-506

DATA: Maggio 2023

SCALA 1: 1000/5000

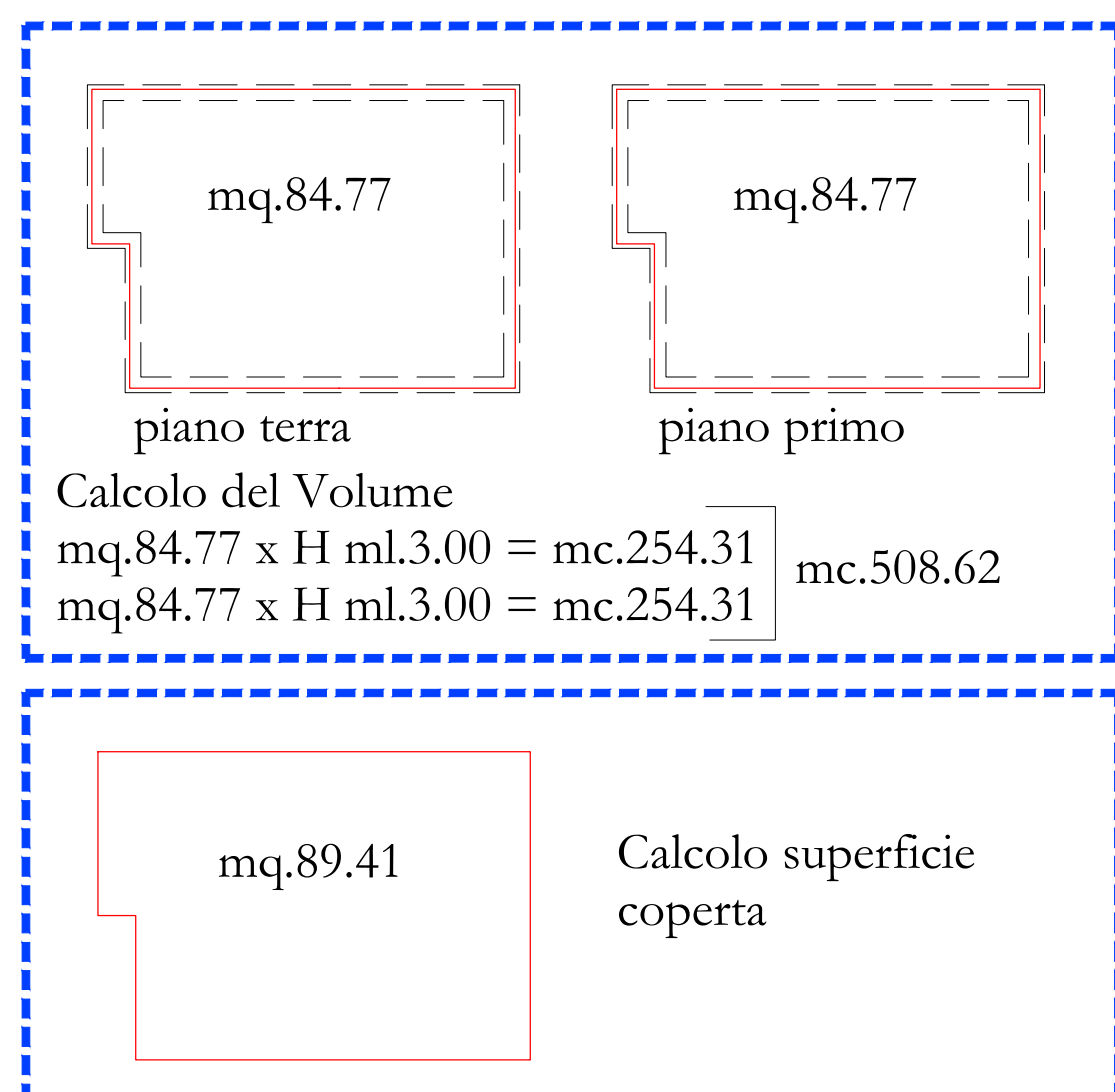

LOTTO 2 Residenziale

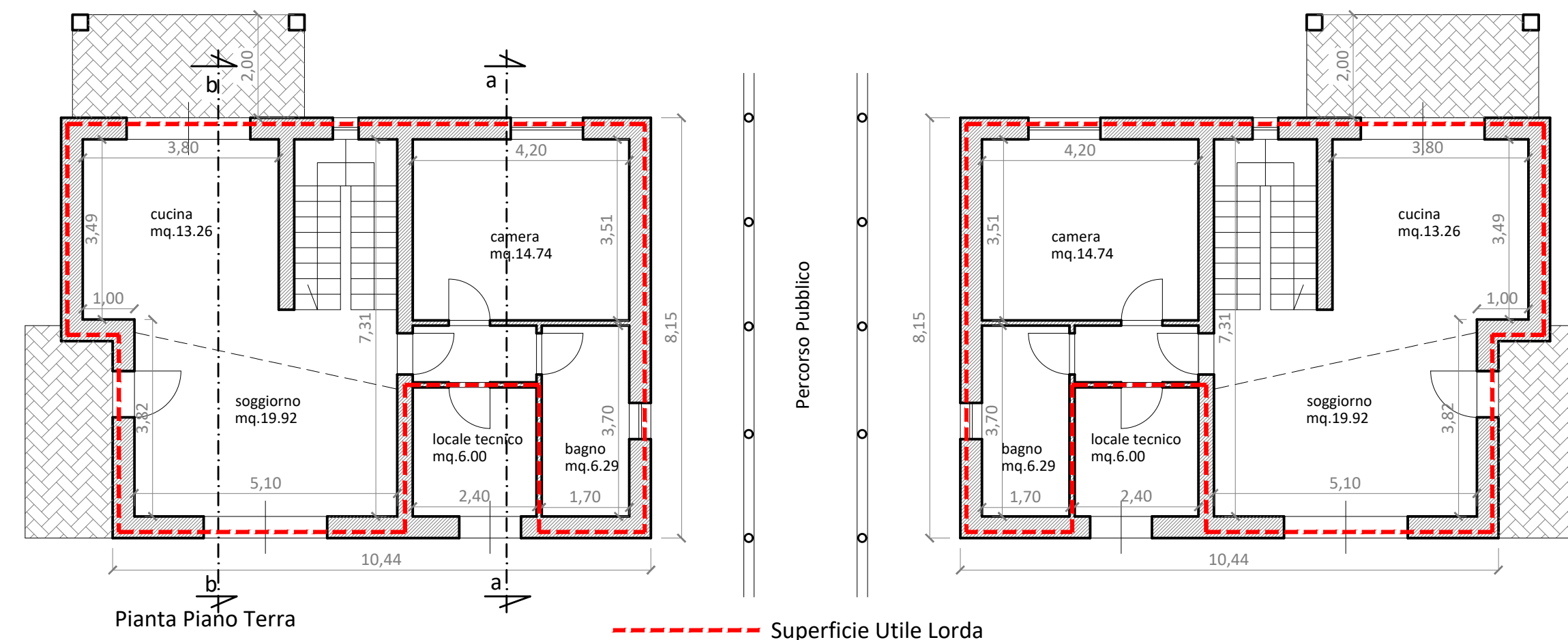

Pianta Piano Terra Superficie Utile Lorda Piano Terra mq.154.72

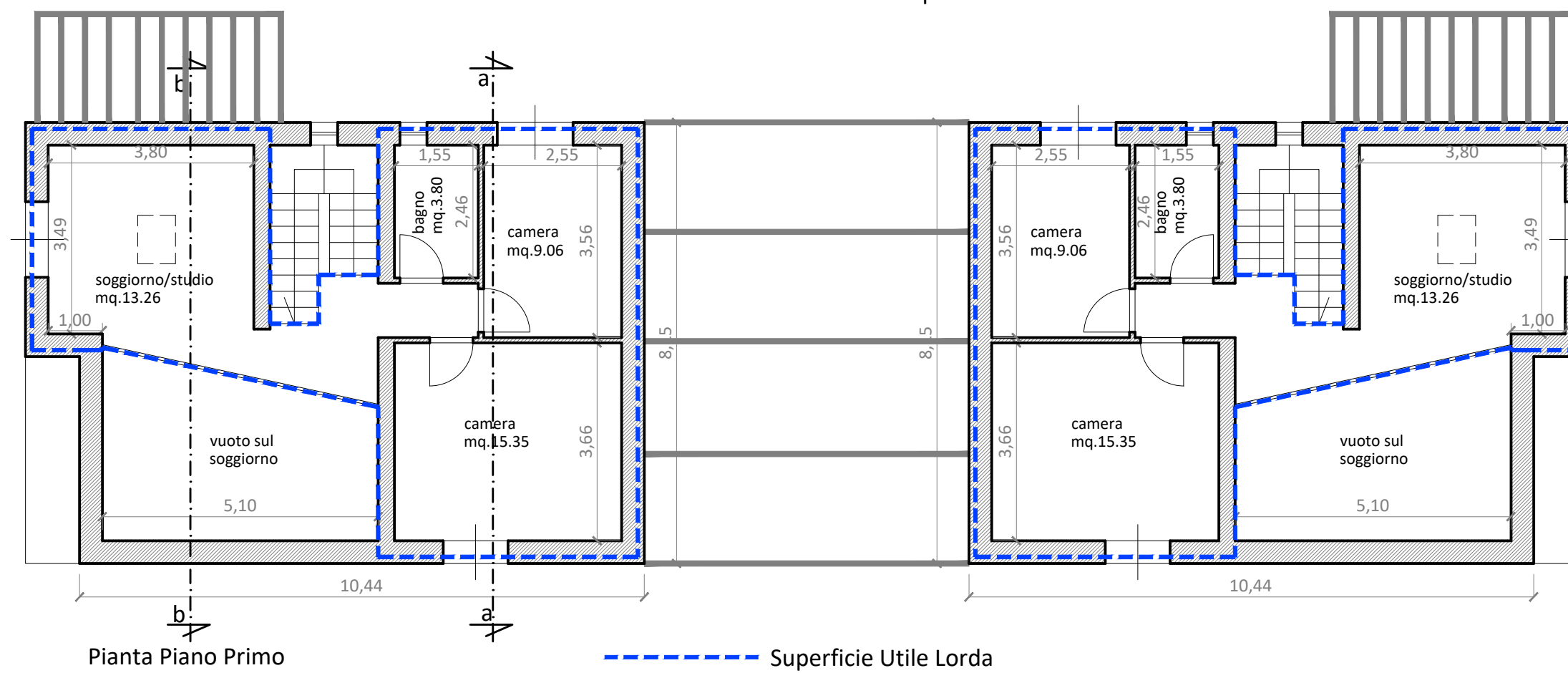

Pianta Piano Primo Superficie Utile Lorda Piano Primo mq.120.98

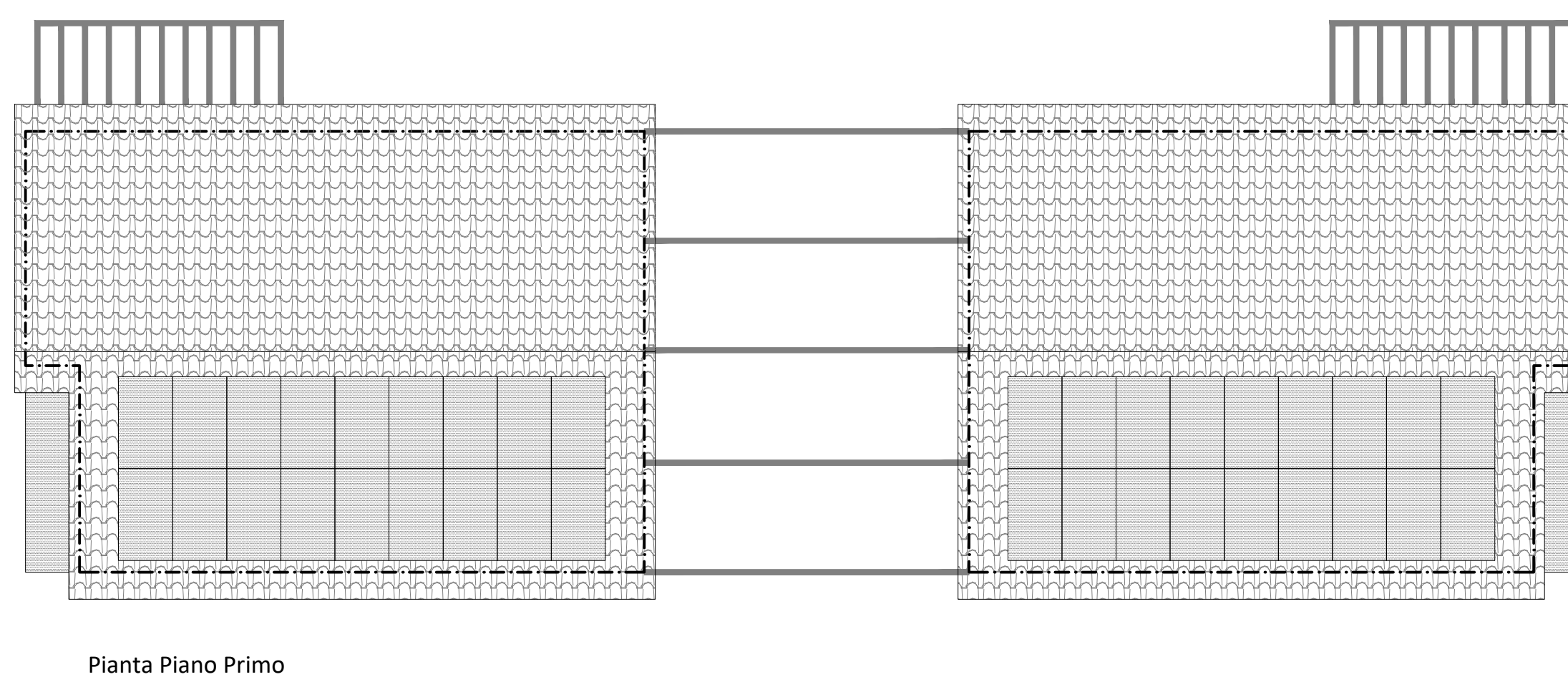

Pianta Piano Primo

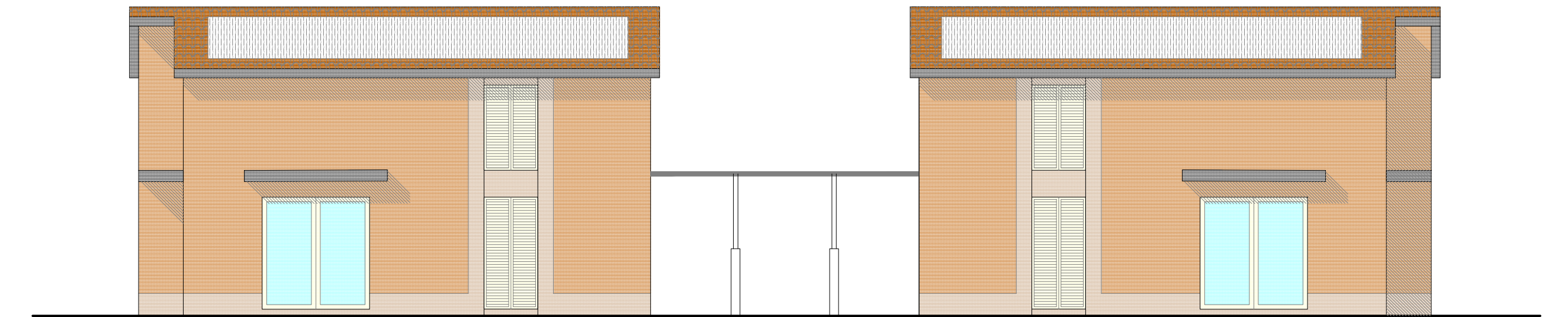

Prospetto Sud

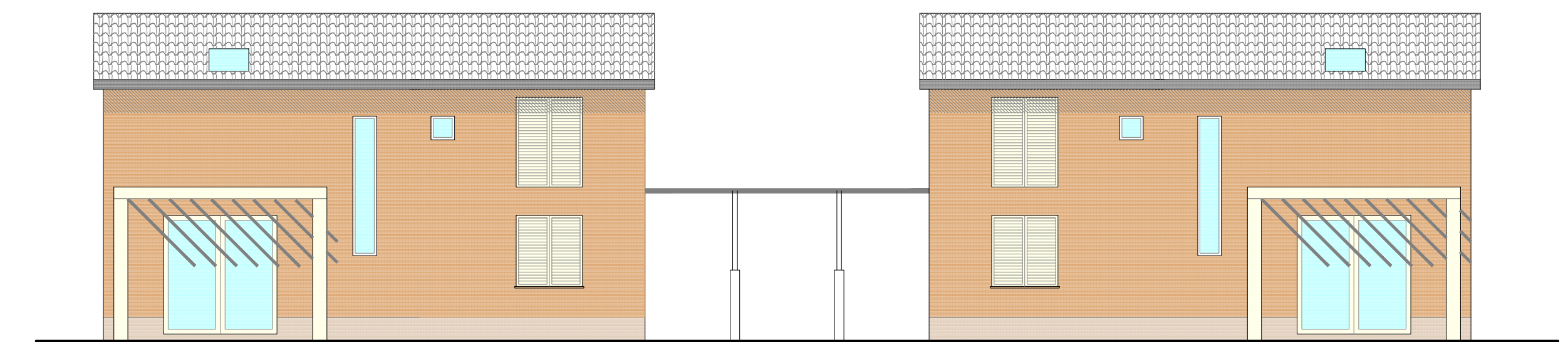

Prospetto Nord

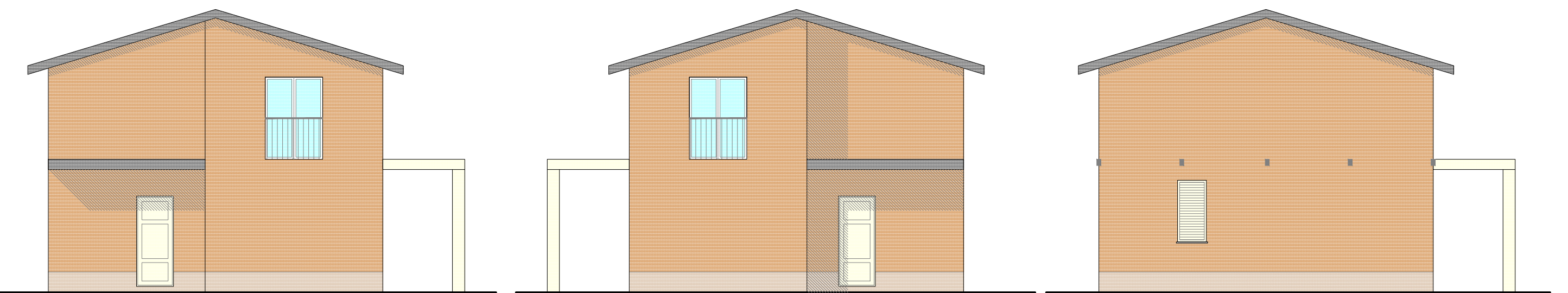

Prospetto Est

Prospetto Ovest

Prospetto Interno

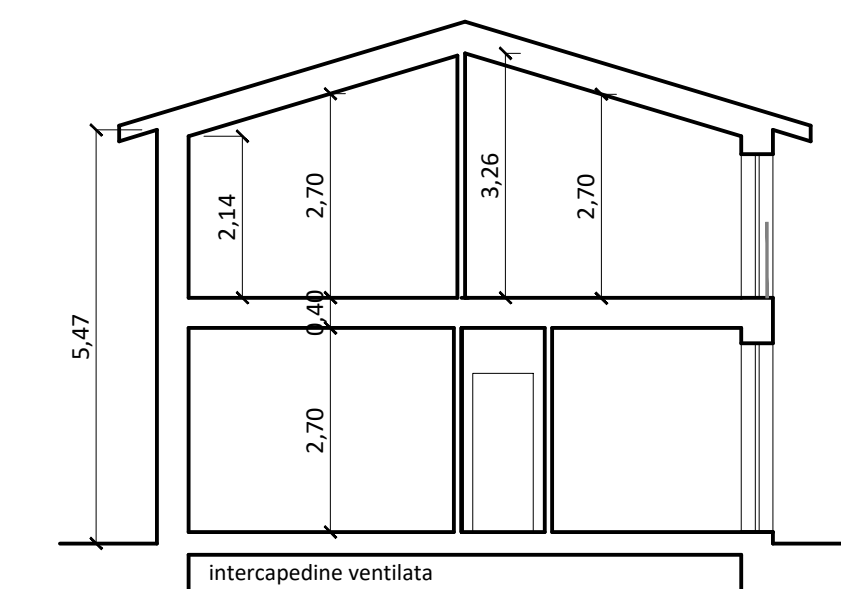

Sezione aa

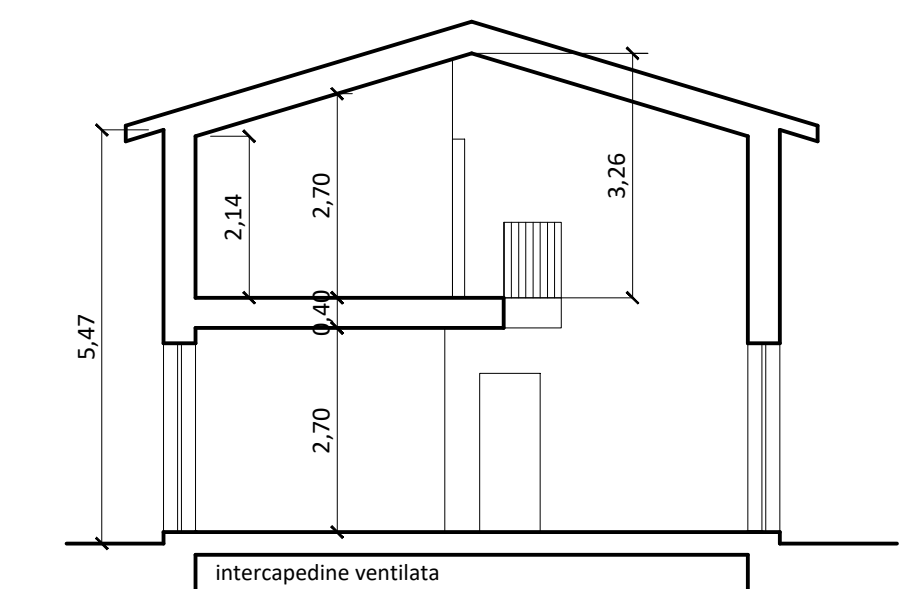

Sezione bb