

TAVOLA

4

Aut. Min. Reg. 05/08/2011 Prot. 110/11
Piano di Recupero/Ex. 1/1/2011

Studio Tecnico Pistelli ed Associati
S. GIULIANO T. V.LO VECCHIO OSPIZIO,2/A TEL.050/81.86.03
FAX 050/81.89.09

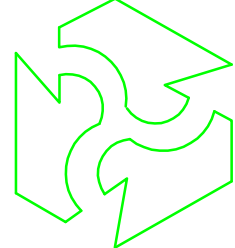

COMUNE DI SAN GIULIANO TERME
LOCALITA' MOLINA DI QUOSA - UTOE 6

*Variante al Poc e contestuale Piano di Recupero -
Comparto II - di iniziativa privata per i beni in Molina di
Quosa Via Don Luigi Sturzo n°39 a-b*

DENOMINAZIONE: - Planimetria Generale
- Edificio
(Stato Variato)

PROPRIETA': Sig.Ra Martolini Michela.

IDENTIFICAZIONE CATASTALE
FG. 13 MAPP. 555 sub.8

DATA: Giugno 2023 SCALA 1: 2000/5000

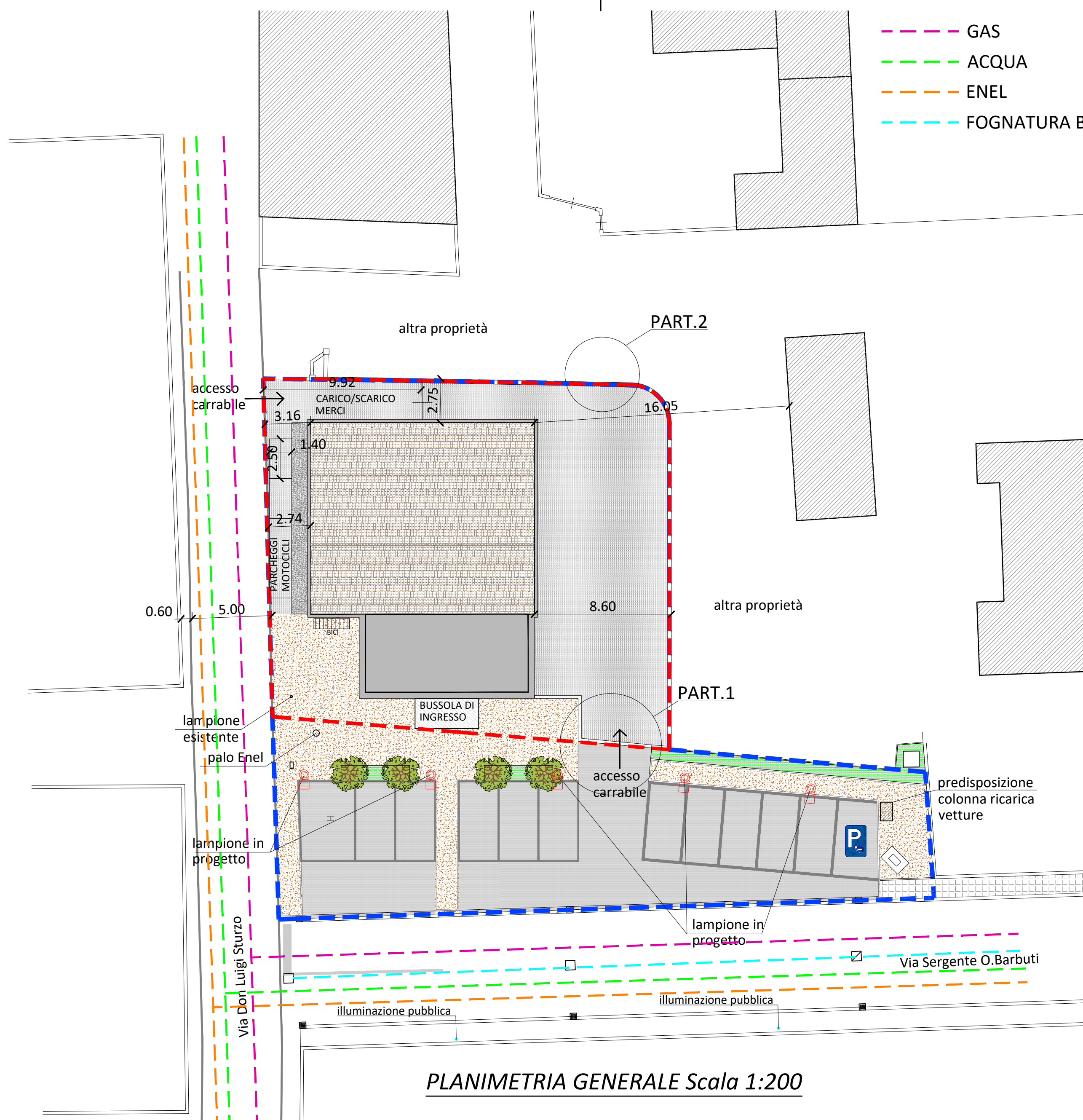
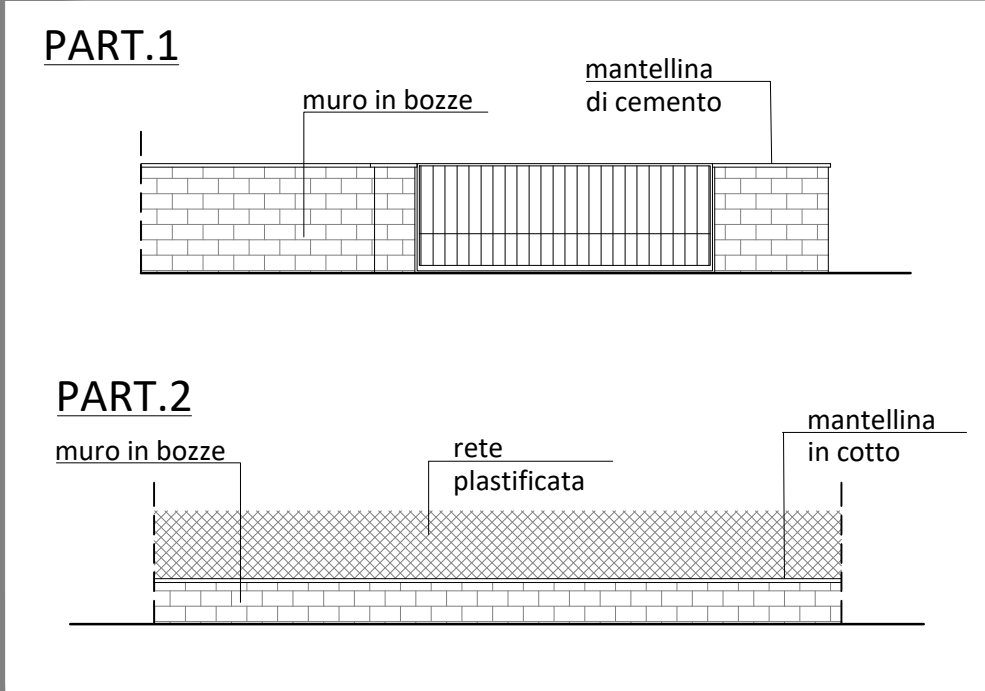

PLANIMETRIA GENERALE Scala 1:200

--- AREA IN PROPRIETA'
--- AREA OGGETTO DI INTERVENTO

--- GAS
--- ACQUA
--- ENEL
--- FOGNATURA BIANCA

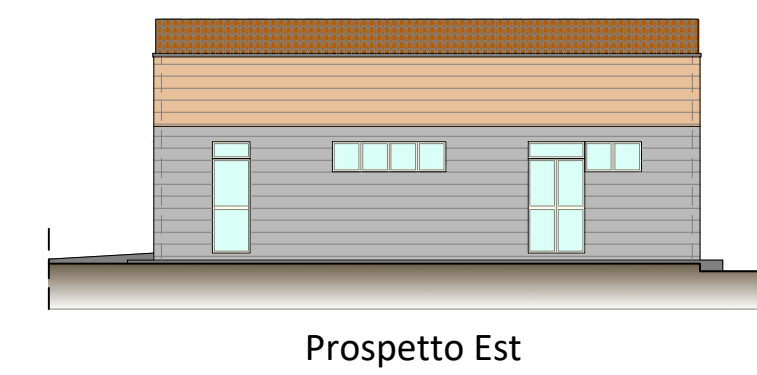
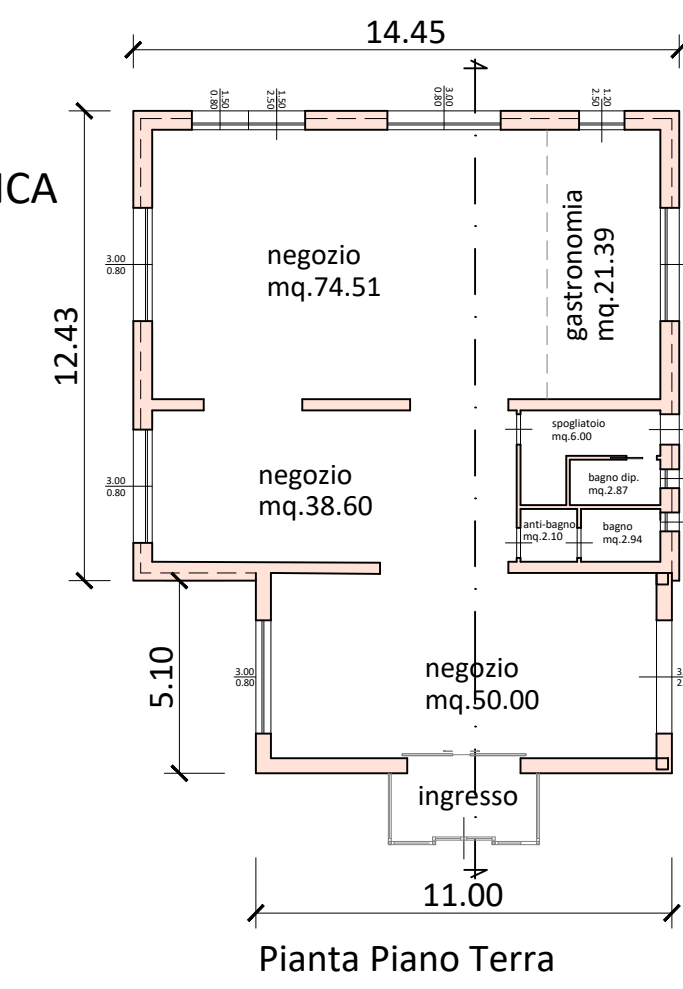

Prospetto Est

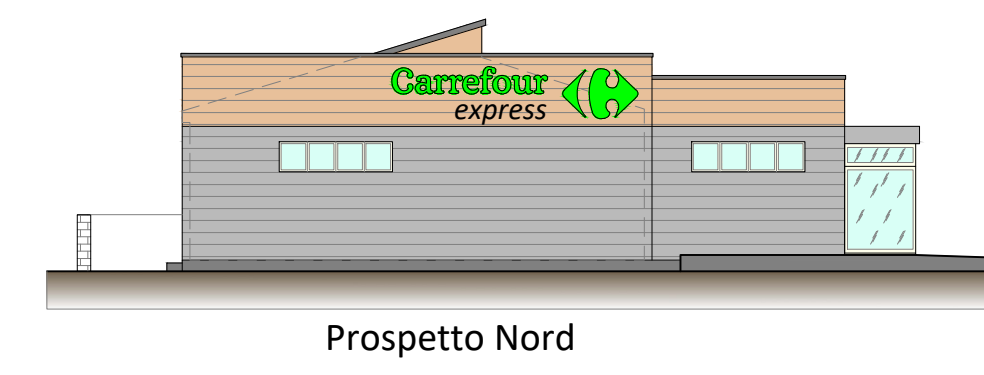

Prospetto Nord

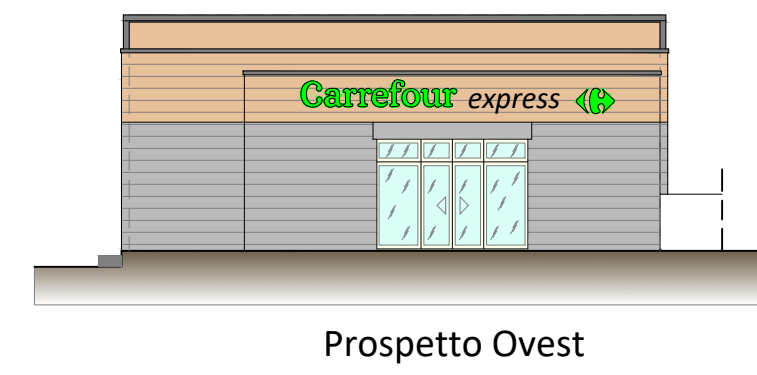

Prospetto Ovest

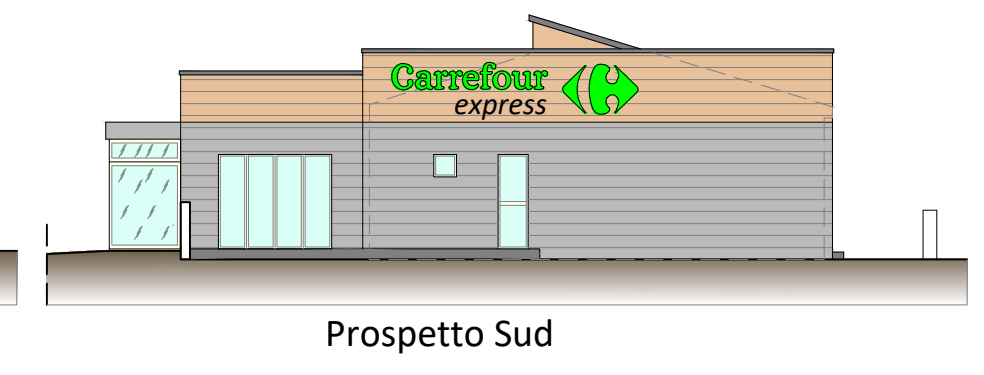

Prospetto Sud

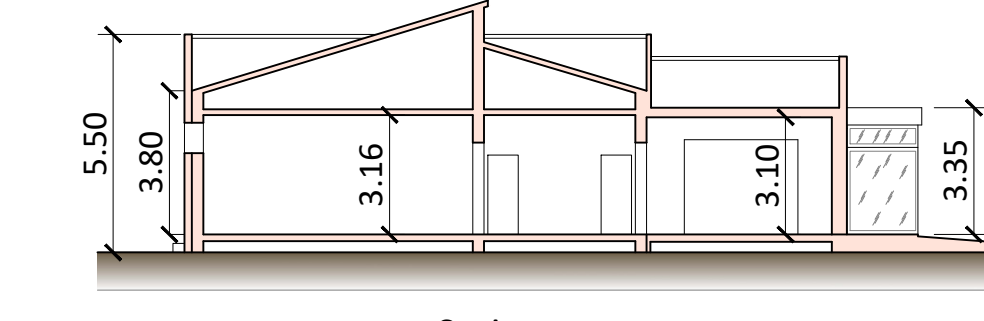

Sezione

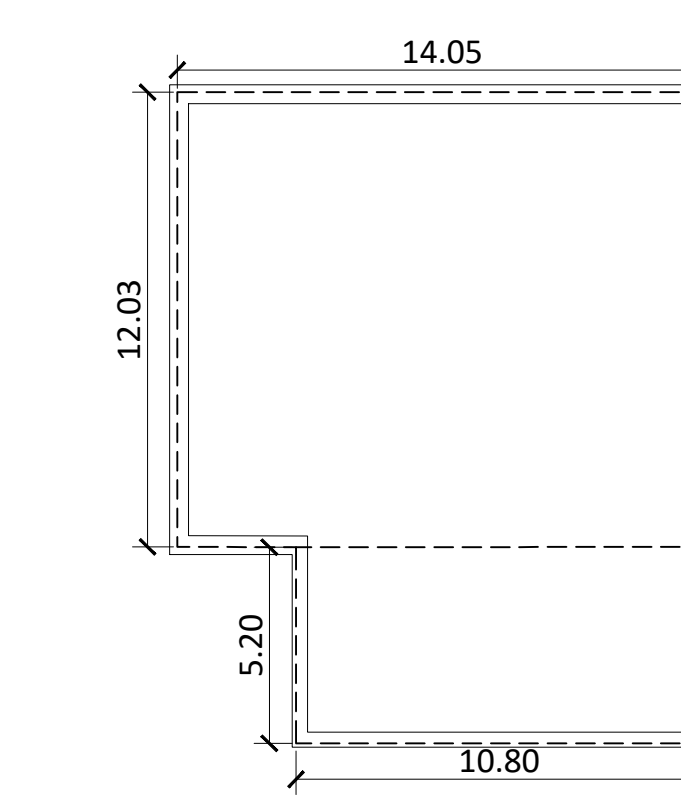

**CALCOLO SUPERFICIE EDIFICABILE -
ART.10 DPGR N.39/R**
ml.14.05 x 12.03 = mq.169.02
ml.10.80 x 5.20 = mq. 56.16
totale mq.225.18

**CALCOLO VOLUME EDIFICABILE -
ART.23 DPGR N.39/R**
mq.169.02 x h int.3.16 = mc.534.10
mq.56.16 x h int.3.10 = mc.174.10
totale mc.708.20